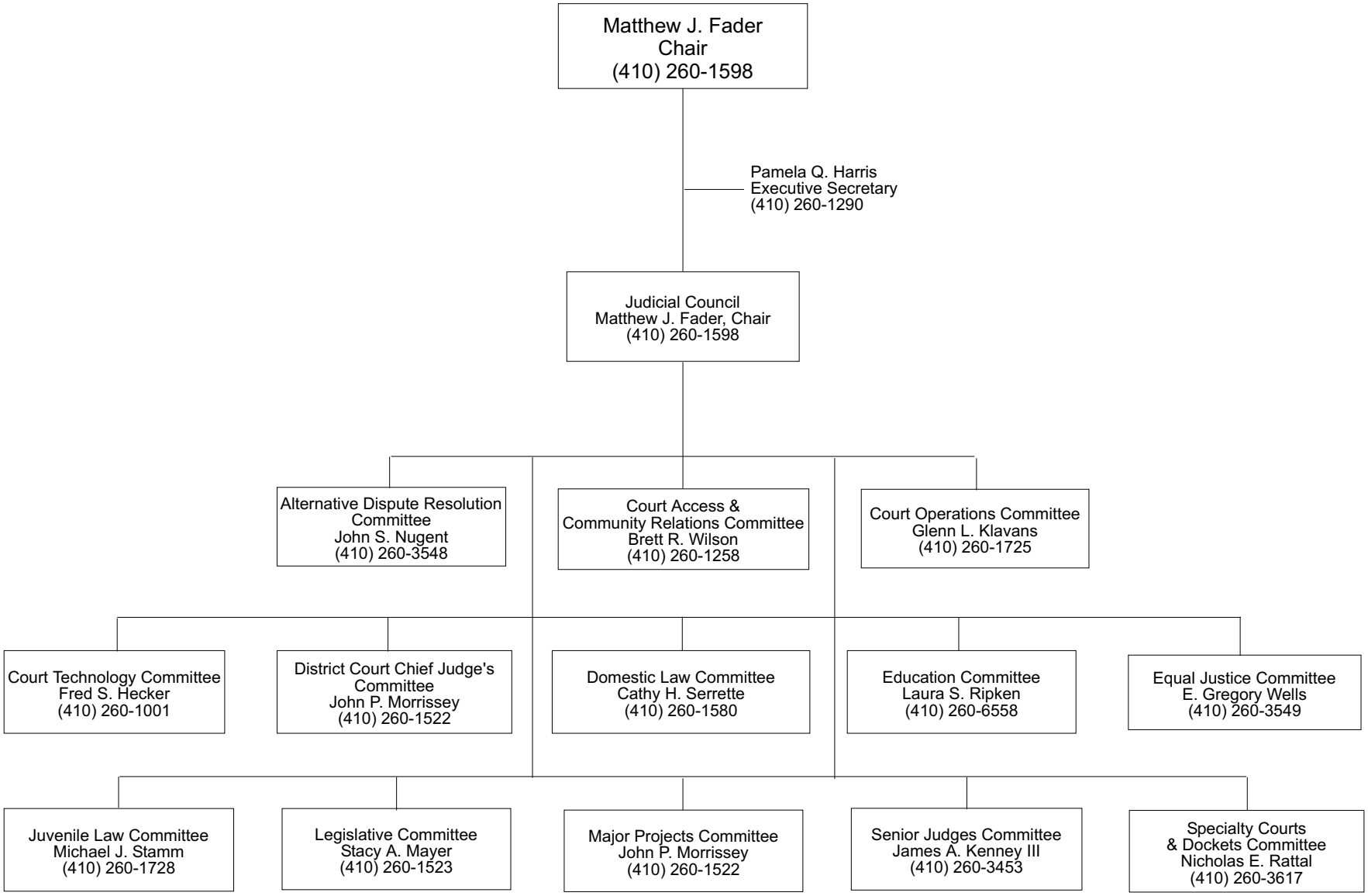MARYLAND JUDICIAL CONFERENCE