GOVERNOR

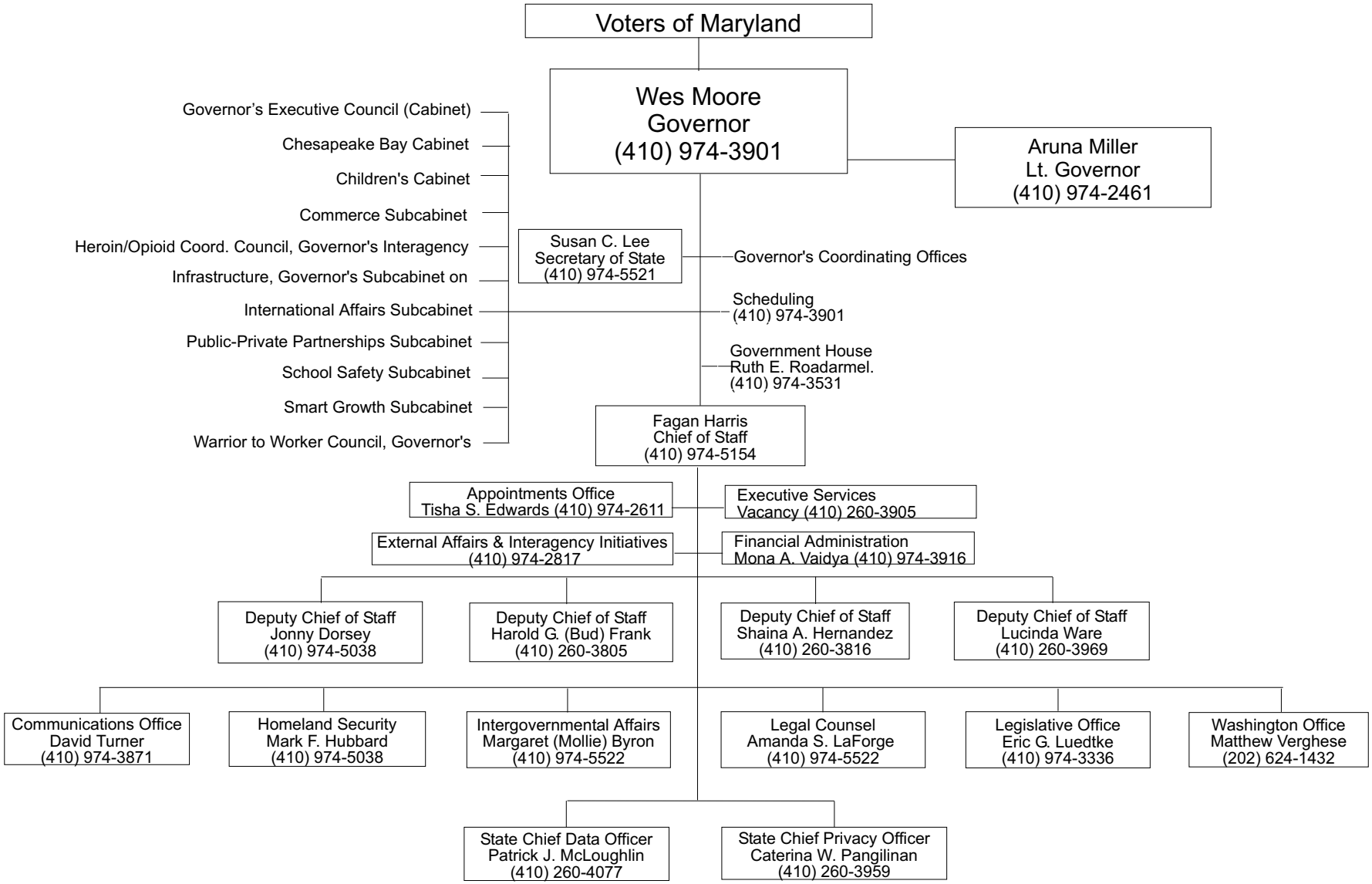
Voters of Maryland
Wes Moore
Governor
(410) 974-3901
Aruna Miller
Lt. Governor
(410) 974-2461
Governor's Executive Council (Cabinet)
Chesapeake Bay Cabinet
Children's Cabinet
Commerce Subcabinet
Heroin/Opioid Coord. Council, Governor's Interagency
Infrastructure, Governor's Subcabinet on
International Affairs Subcabinet
Public-Private Partnerships Subcabinet
School Safety Subcabinet
Smart Growth Subcabinet
Warrior to Worker Council, Governor's
Susan C. Lee
Secretary of State
(410) 974-5521
Governor's Coordinating Offices
Scheduling
(410) 974-3901
Government House
Ruth E. Roadarmel.
(410) 974-3531
Fagan Harris
Chief of Staff
(410) 974-5154
Appointments Office
Tisha S. Edwards (410) 974-2611
Executive Services
Vacancy (410) 260-3905
External Affairs & Interagency Initiatives
(410) 974-2817
Financial Administration
Mona A. Vaidya (410) 974-3916
Deputy Chief of Staff
Jonny Dorsey
(410) 974-5038
Deputy Chief of Staff
Harold G. (Bud) Frank
(410) 260-3805
Deputy Chief of Staff
Shaina A. Hernandez
(410) 260-3816
Deputy Chief of Staff
Lucinda Ware
(410) 260-3969
Communications Office
David Turner
(410) 974-3871
Homeland Security
Mark F. Hubbard
(410) 974-5038
Intergovernmental Affairs
Margaret (Mollie) Byron
(410) 974-5522
Legal Counsel
Amanda S. LaForge
(410) 974-5522
Legislative Office
Eric G. Luedtke
(410) 974-3336
Washington Office
Matthew Verghese
(202) 624-1432
State Chief Data Officer
Patrick J. McLoughlin
(410) 260-4077
State Chief Privacy Officer
Caterina W. Pangilinan
(410) 260-3959